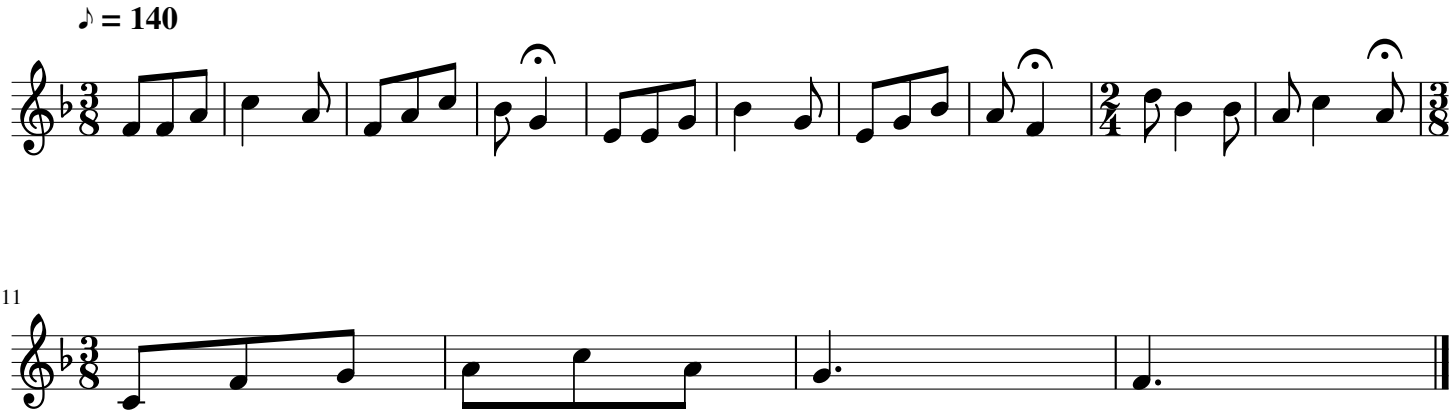Nasza Kasieńka