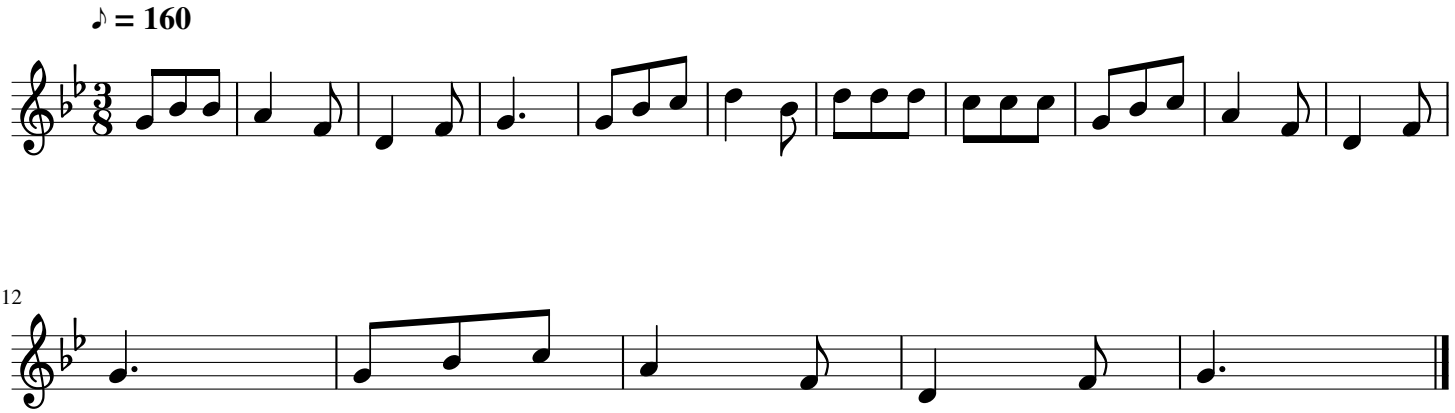Miał ojciec córki