Gdy miły Jezus
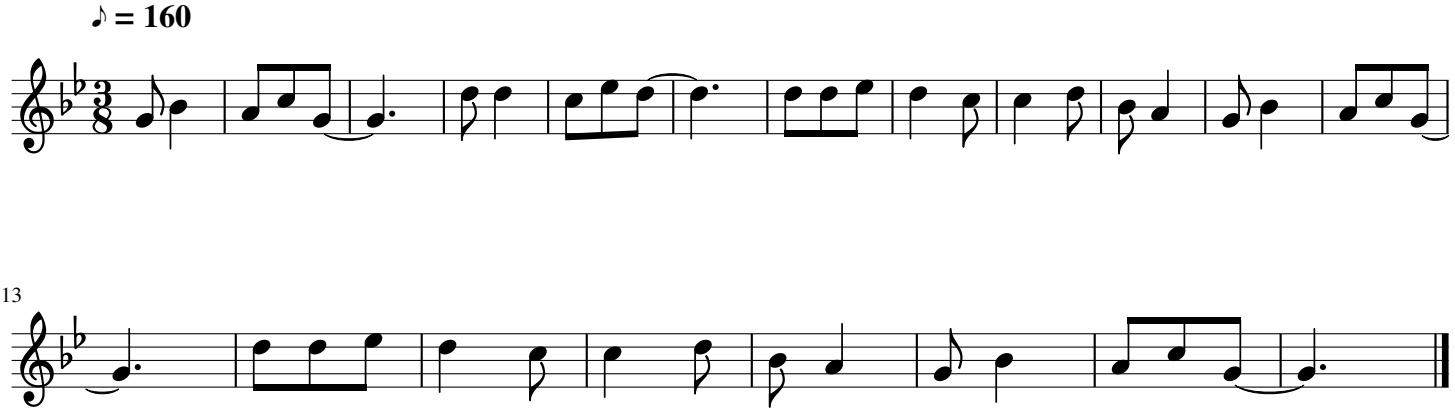
Composer